

# MONTHLY MEMBERSHIP PROGRESS REPORT

District 325A2

Results as of: 8/31/2019

GMT:

LOCATION NEPAL

GMT CA

| Clubs                 |               |           |               |
|-----------------------|---------------|-----------|---------------|
| RESULTS FOR 2019-2020 |               |           |               |
| QUARTER               | NEW CLUB GOAL | NEW CLUBS | DROPPED CLUBS |
| JULY/AUG/SEPT         | 12            | 9         | 0             |
| OCT/NOV/DEC           | 5             | 0         | 0             |
| JAN/FEB/MAR           | 5             | 0         | 0             |
| APR/MAY/JUNE          | 3             | 0         | 0             |

| Members               |                        |                      |  |
|-----------------------|------------------------|----------------------|--|
| RESULTS FOR 2019-2020 |                        |                      |  |
| QUARTER               | MEMBER GROWTH NET GOAL | MEMBER GROWTH ACTUAL | DROPPED MEMBERS ACTUAL (including transfers) |
| JULY/AUG/SEPT         | 175                    | 368                  | 187  |
| OCT/NOV/DEC           | 175                    | 0                    | 0  |
| JAN/FEB/MAR           | 175                    | 0                    | 0  |
| APR/MAY/JUNE          | 175                    | 0                    | 0  |

GOALS AND ACTUAL NEW CLUBS CUMULATIVE

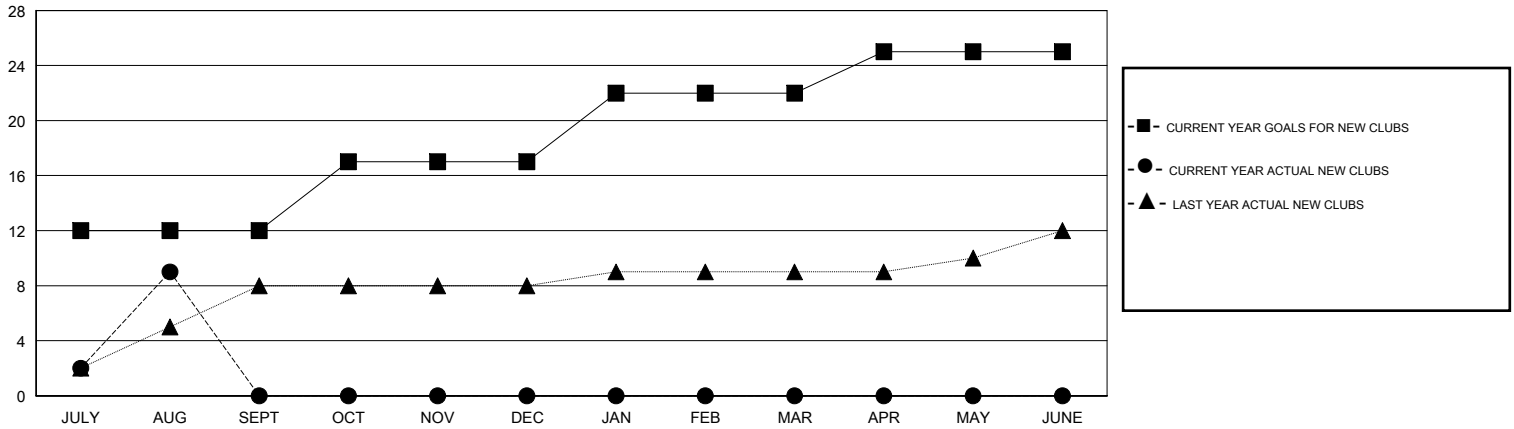

GOALS AND ACTUAL MEMBERS CUMULATIVE

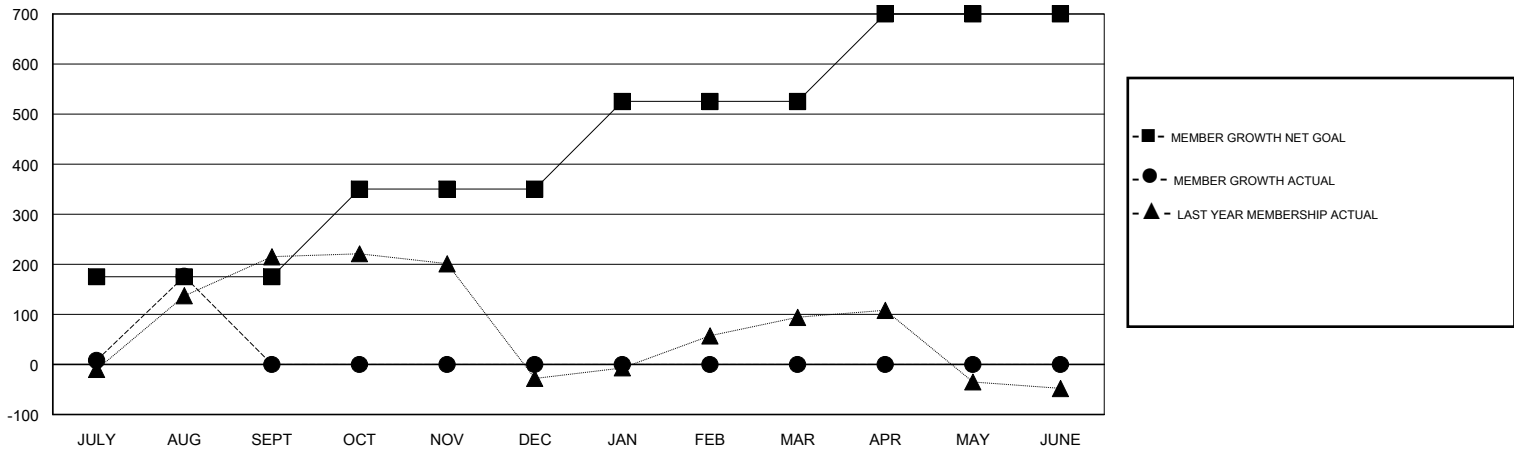

|   |   |  |
|---|---|--|
| DROPPED CLUBS: 0  | 41 CLUBS OF 193 ADDED 1 OR MORE NEW MEMBERS               | <b>GENDER DISTRIBUTION</b><br>MALE 3,828 (71.56%)<br>FEMALE 1,521 (28.44%) |
| <b>DROPPED MEMBERS</b><br>DECEASED 1<br>CLUB CANCELLED 0<br>OTHER 186<br><b>TOTAL 187</b> | <a href="#">CLICK HERE FOR CUMULATIVE MEMBERSHIP DATA</a> | TOTAL FAMILY UNIT MEMBERS 3,136<br>FAMILY MEMBERS PAYING HALF DUES 2,020   |